

Law and Governance

Direct Line: 01865 252275

E-mail: lstock@oxford.gov.uk

St. Aldate's Chambers

St. Aldate's

Oxford OX1 1DS

www.oxford.gov.uk



Central Number: 01865 249811

22 October 2013

**PLANNING REVIEW COMMITTEE - WEDNESDAY 30 OCTOBER 2013 – PRESENTATION
FOR 81 EDGEWAY ROAD.**



**INVESTORS
IN PEOPLE**



This page is intentionally left blank

Welcome to the East Area Planning Committee

- This planning committee meeting is held in public, but it is not a public meeting.
- There will be opportunity for the public to address the committee on each application.
- If you wish to speak for or against a planning application, you will need to have either requested it in advance, or fill out and hand in one of the available speaker forms.
- Information on meeting protocol and conduct at committee is set out in the Code of Practice.
- You can find a copy of the Code of Practice in the committee agenda, just before the first planning application report.

www.oxford.gov.uk





Site outlined in red line

1 Site Location Plan
100 1:1250 @ A1

Ordnance Survey, (c) Crown Copyright 2013. All rights reserved. Licence number 100022432



81 Edgeway Road



Relationship with 83 Edgeway Road



Relationship with 73 Edgeway Road



Properties fronting Ferry Road backing onto the site

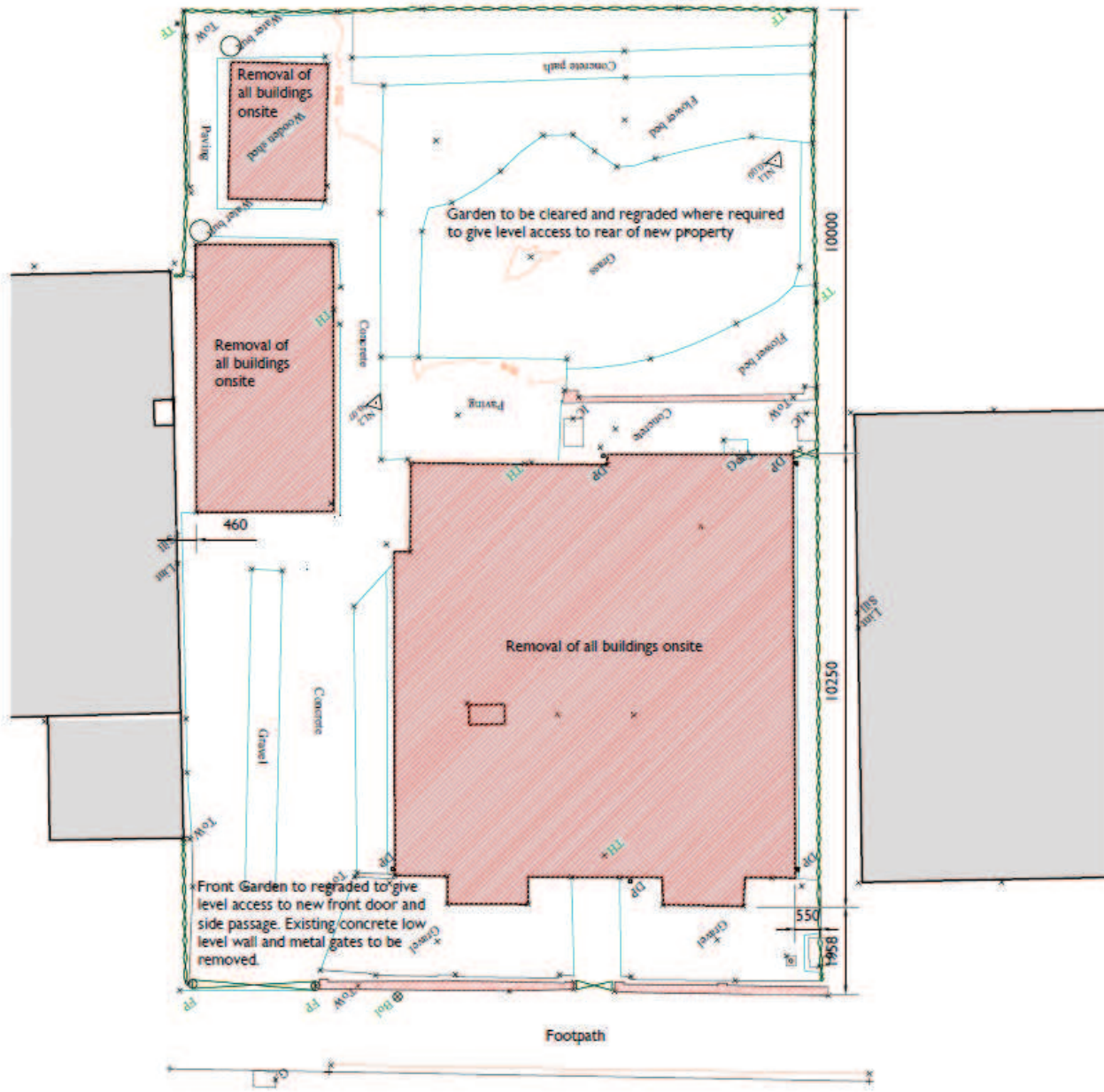

1 Existing Plan
 120 1:100 @ A3
 Demolitions shown in RED hatch.

Existing site layout

EDGEWAY ROAD



08

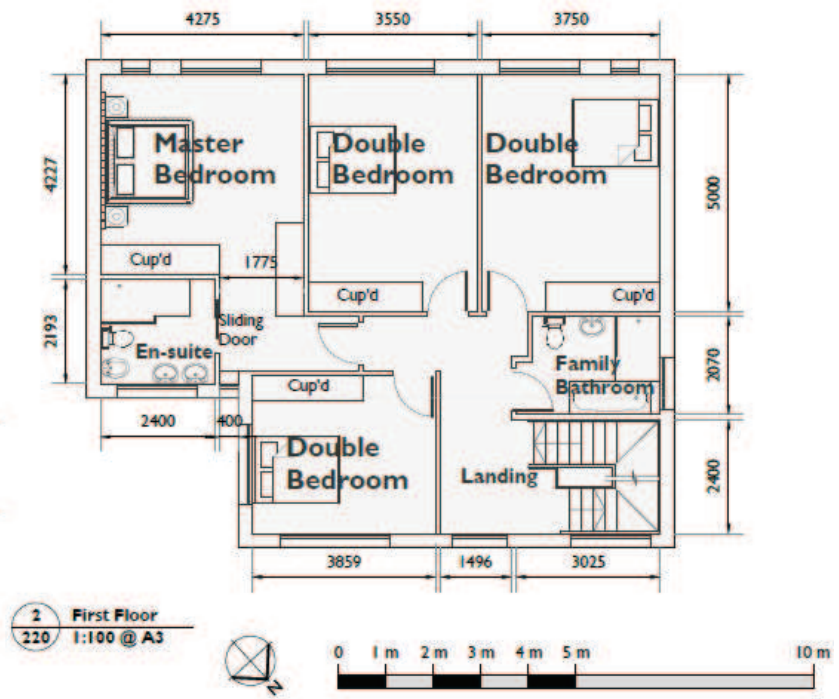
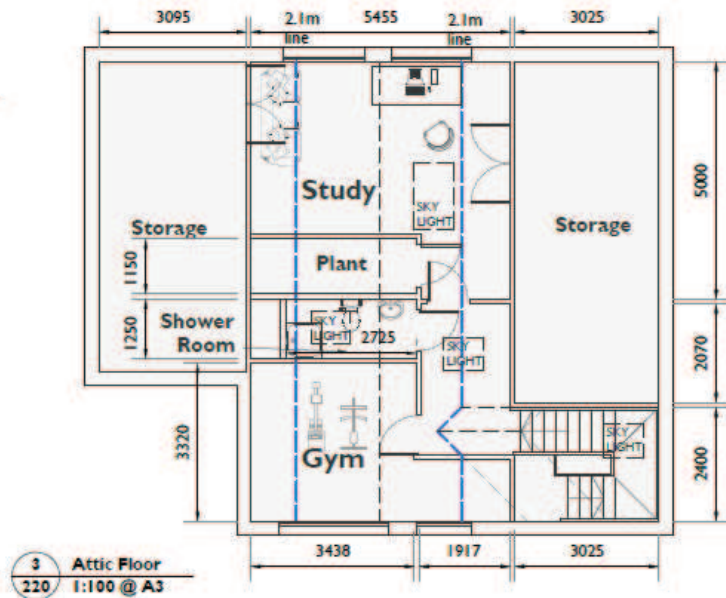

Proposed floor plans

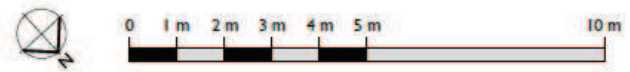

AMENDED PLAN

All Walls to be rendered white.
 New windows and doors to be white PVC-U.
 Roof tiles to be grey concrete.
 Externally fixed blinds for the living/dining area sliding doors.
 All windows to have external roller blinds built into the walls above.
 Dashed lines show floor and ceiling levels.

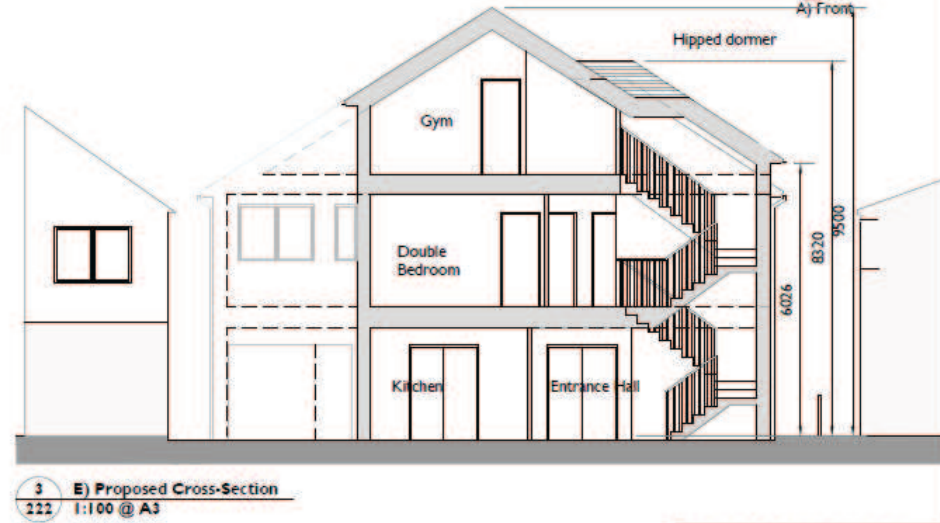
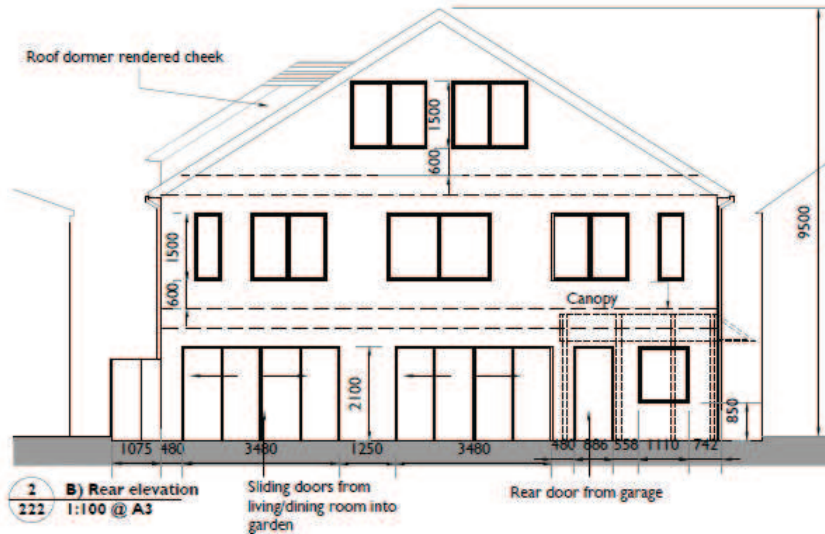
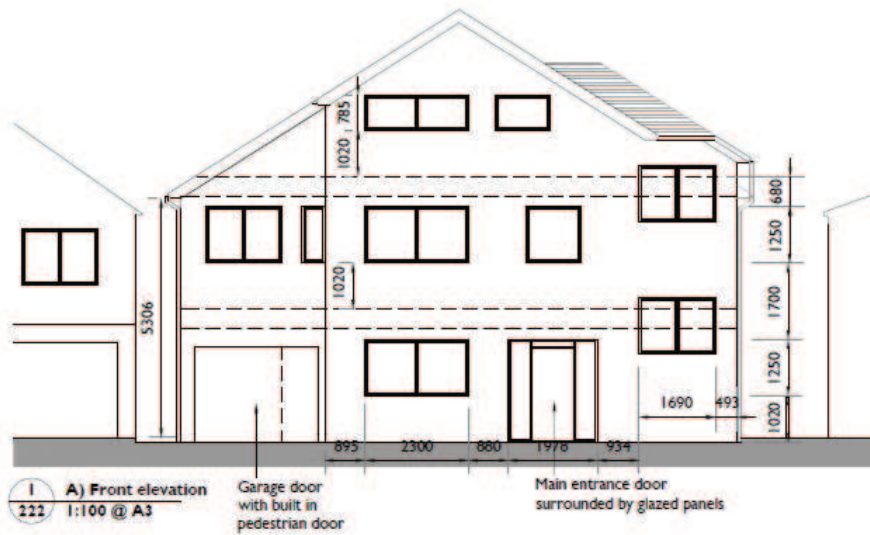

DATE	05 Dec 2012	REVISION	1
PROJECT	21 Sggs Road - A-C	CLIENT	Kate Ziegler & Glenn Tan
DRAWING TITLE	Proposed Elevations	PROJECT	21 Sggs Road - A-C
SIZE & SCALE	A3 1:100 @ A3	DRAWING STATUS	ISSUED FOR PLANNING
JOB NUMBER	234664	DRAWING NO.	222
REVISION	A		

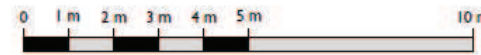

Proposed elevations

AMENDED PLAN

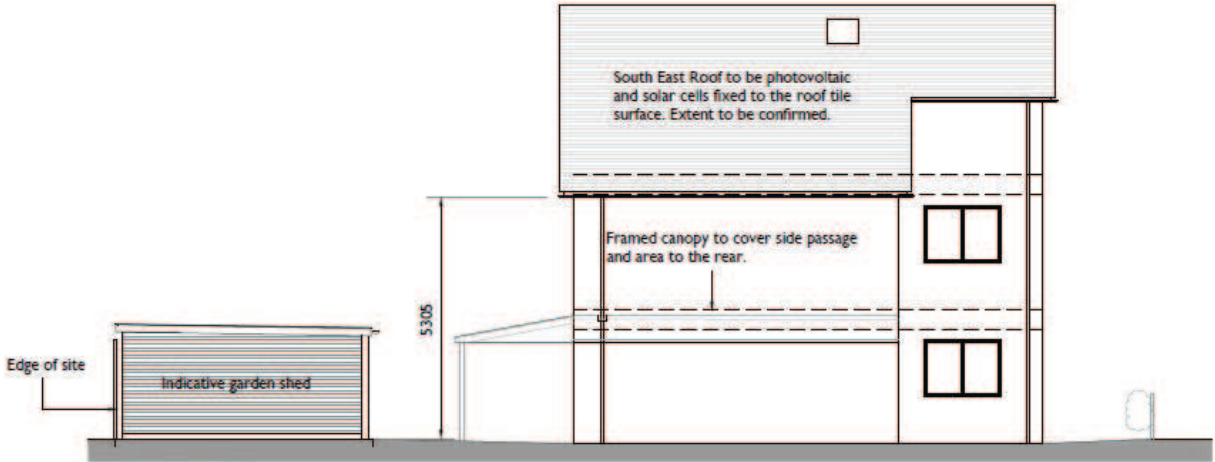

1 C) South East elevation
1:100 @ A3

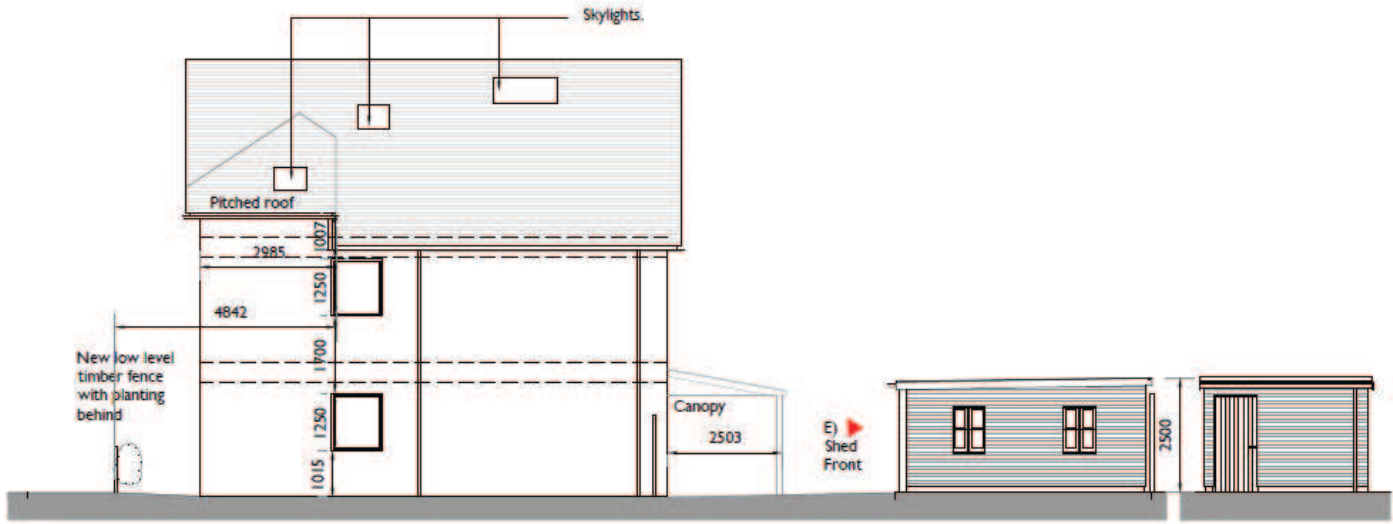

2 D) North West elevation
1:100 @ A3

3 E) Shed Front
1:100 @ A3

Property dropped around 100mm down to help keep roof ridge down but maintaining level access from pavement to all entrances.



10

Proposed elevations